SANTA CASA DA MISERICÓRDIA DE ALMADA
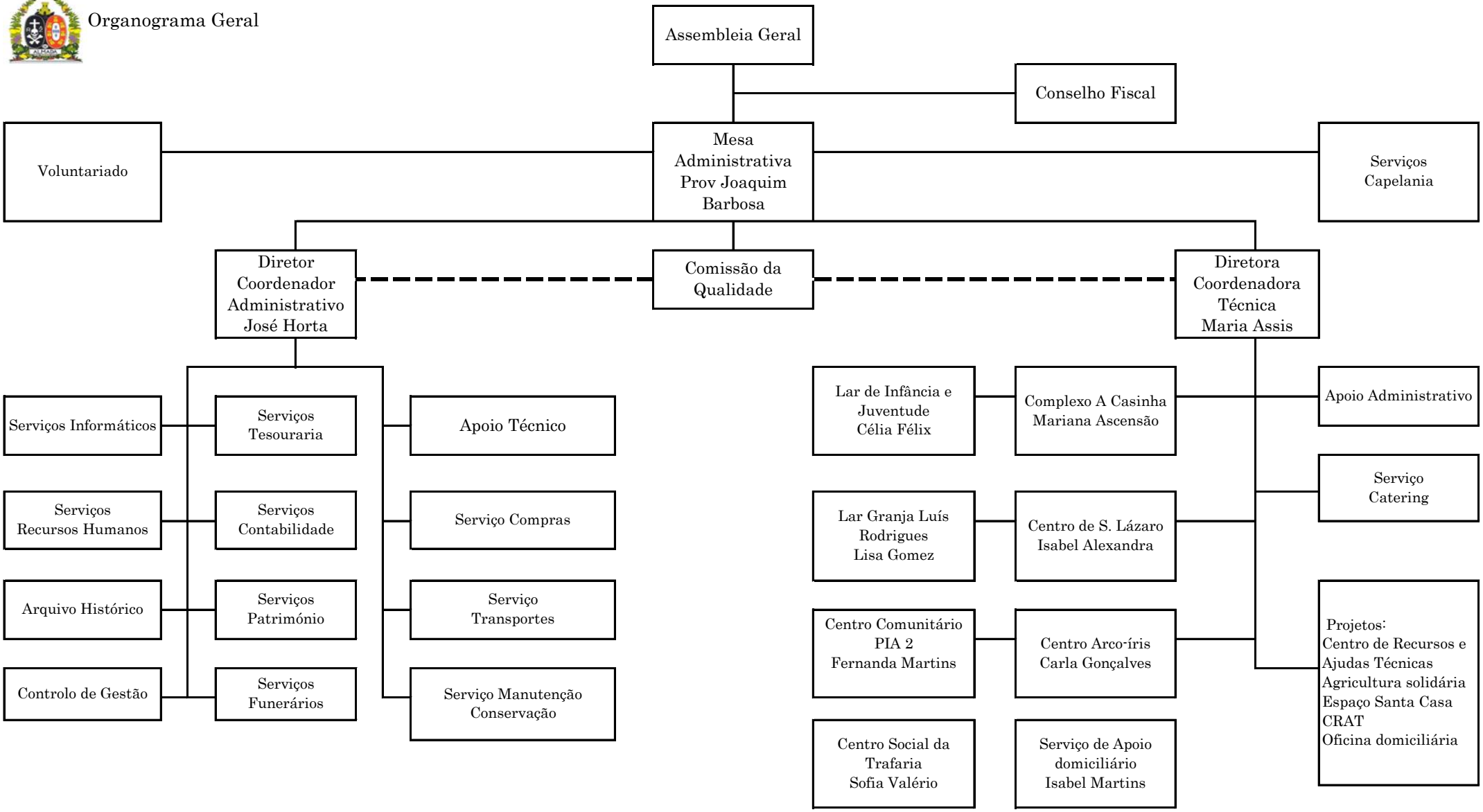
Organograma Geral